ProbeChem®
Expedite Your Scientific Research

Certificate of Analysis

WWW.PROBECHEM.COM

Global Supplier of Chemical Probes, Inhibitors & Agonists.

Product Name : Basmisanil
Cat. No. : PC-45060
CAS No. : 1159600-41-5
Batch No. : PC-4506001
Chemical Name : Methanone, (1,1-dioxido-4-thiomorpholinyl)[6-[[3-(4-fluorophenyl)-5-methyl-4-isoxazolyl]methoxy]-3-pyridinyl]-

PHYSICAL AND CHEMICAL PROPERTIES

Molecular Weight : 445.464
Molecular Formula : $C_{21}H_{20}FN_3O_5S$
Storage :

Powder	-20°C	3 years
	4°C	2 years
In solvent	-80°C	6 months
	-20°C	1 month

Chemical Structure :

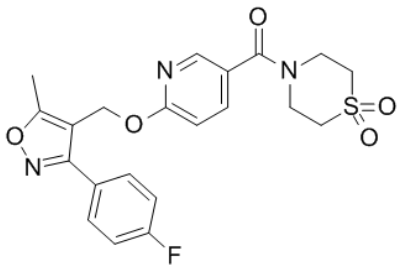

ANALYTICAL DATA

Appearance : Solid powder
^{1}H NMR Spectrum : Consistent with
HPLC : Consistent with
NP : Consistent with
Purity (HPLC) : >98%
Conclusion : The product has been tested and complies with the given specifications.

Caution: Product has not been fully validated for medical applications. Lab Use Only!

E-mail: tech@probechem.com